



Warhawks Men's Basketball

University of Louisiana at Monroe



ULM (0-1, 0-0 SBC)

WARHAWKS

Vs.

Samford (1-2, 0-0 SoCon)

BULLDOGS



Game 2

Monday, Nov. 18, 2013 • 7:00 p.m.

Fant-Ewing Coliseum (7,000) • Monroe, La.

Radio: - KLIP LA 105.3 FM, Nick White (PXP)

Twitter: @ULM_MBB

All-Time Series: ULM leads 6-4 (4-0 at home)

ULM Quick Notes

- Junior Marvin Williams posted a game-high 19 points against No. 5/6 Kansas, outscoring Andrew Wiggins who was named Preseason National Player of the Year by cbssports.com. Williams went 8-for-13 from the field and grabbed a team-high six rebounds in 24 minutes

- Senior Amos Olatayo has scored in double-figures in nine consecutive games dating back to last season. Olatayo put in 11 points on 5-for-10 shooting against Kansas. He was ULM's leading scorer in 2012-13, averaging 17 points per game in league action

- ULM is 384-163 all-time in Fant-Ewing Coliseum (42 seasons)

- The Warhawks are 15-6 all-time against teams in the Southern Conference

- ULM won its non-conference home opener last season, 68-61 over Southeastern Louisiana in overtime

- Senior Jayon James was named to the SBC Preseason All-Conference Third-Team after leading the squad in minutes, rebounds, assists, blocks and steals last season. James and Olatayo were both named to the College Sports Madness SBC Preseason All-Conference Third-Team

- ULM earned the 2012-13 SBC team academic award and was one of 21 NCAA Division I men's basketball programs to earn Team Academic Excellence Awards from the National Association of Basketball Coaches

- The Warhawks carry a full scholarship roster for the first time under head coach Keith Richard after inheriting APR penalties. Richard is in his fourth season with the program

ULM MEN'S BASKETBALL SCHEDULE

Fri., Nov. 8	at No. 5/6 Kansas	L, 80-63
Mon., Nov. 18	Samford	7:00 p.m.
Thu., Nov. 21	at Northwestern St.	7:00 p.m.
Mon., Dec. 9	Thomas	7:00 p.m.
Sat., Dec. 14	at LSU	7:00 p.m.
Wed., Dec. 18	at Ole Miss	6:00 p.m.
Sun., Dec. 22	Louisiana Tech	7:00 p.m.
Fri., Dec. 27	at Ohio State	6:00 p.m.
Sat., Jan. 4	UL-Lafayette*	4:00 p.m.
Thurs., Jan. 9	at UT Arlington*	12:00 p.m.
Sat., Jan. 11	Texas State*	4:00 p.m.
Thu., Jan. 16	at Troy*	7:30 p.m.
Sat., Jan. 18	at South Alabama*	4:05 p.m.
Thu., Jan. 23	Western Kentucky*	7:00 p.m.
Sat., Jan. 25	Georgia State*	4:00 p.m.
Thu., Jan. 30	Arkansas State*	7:00 p.m.
Sat., Feb. 1	at UL-Lafayette*	7:15 p.m.
Thu., Feb. 6	at Texas State*	7:00 p.m.
Thu., Feb. 13	UT Arlington*	7:00 p.m.
Sat., Feb. 15	UALR*	4:00 p.m.
Thu., Feb. 20	at Georgia State*	6:00 p.m.
Sat., Feb. 22	at Western Kentucky*	7:00 p.m.
Thu., Feb. 27	South Alabama*	7:00 p.m.
Sat., Mar. 1	Troy*	4:00 p.m.
Thu., Mar. 6	at Arkansas State*	7:05 p.m.
Sat., Mar. 8	at UALR*	7:00 p.m.
Thurs., Mar. 13	Sun Belt Championships	TBA

All times Central and subject to change. Bold indicates home contests.; *-Sun Belt game

We are ULM. Please note that there are only two correct versions of our institution's name, the preferred acronym ULM and the full name, the University of Louisiana at Monroe. Any other reference, including Louisiana-Monroe, UL-Monroe, La.-Monroe, LAM, or simply Monroe, are incorrect.

Media Relations Contacts

Robbie Kleinmuntz (Primary)	Tom Ritter (Secondary)
Assistant Director	Graduate Assistant
kleinmuntz@ulm.edu	rittertf@warhawks.ulm.edu
O: 318-342-5462	O: 318-342-5451
C: 847-912-5380	C: 318-953-0734



Warhawks Men's Basketball

University of Louisiana at Monroe



Numerical Roster

No.	Player	Pos.	Ht.	Wt.	Cl.	Hometown (Previous School)
0	Marvin Williams	F/C	6-8	245	JR	Memphis, Tenn. (NW Florida State College)
1	Jayon James	F	6-6	225	SR	Patterson, N.J. (Lamar State-Port Arthur)
2	DeMondre Harvey	F	6-7	210	SO	Minden, La. (Pearl River CC)
3	Marcelis Hansberry	G	6-0	185	SR	Jackson, Miss. (Provine HS)
4	RJ McCray	G	6-2	190	SR	Arlington, Texas (Grace Prep Academy)
10	Amos Olatayo	G	6-4	200	SR	Houston, Texas (Navarro College)
11	Nick Coppola	G	5-11	195	FR	Richmond, Va. (Benedictine Prep)
12	Tylor Ongwae	F	6-7	205	JR	Eldoret, Kenya (Ranger College)
13	Chinedu Amajoyi	G	6-3	195	JR	Rancho Cucamonga, Calif. (Kilgore College)
15	Kyle Koszuta	G	6-2	190	SO	Niceville, Fla. (Niceville HS)
20	Evan Sims	F/C	6-8	235	JR	Houston, Texas (Lamar State-Port Arthur)
22	Lance Richard	G	5-10	170	FR	Monroe, La. (Sterlington HS)
23	Millaun Brown	F/C	6-7	230	SR	Gunnison, Miss. (East Mississippi CC)
33	Daniel Grieves	G/F	6-6	210	SO	Bay St. Louis, Miss. (Pearl River CC)
34	Leon Carswell II	F	6-3	210	JR	Bossier City, La. (Airline HS)
35	Colten Ponder	F	6-5	215	SO	Shreveport, La. (Calvary Baptist HS)

COACHING STAFF

Head Coach: Keith Richard (ULM '82)

Assistant Coach: Lonnie Cooper (Louisiana Tech '99)

Graduate Assistant Coach: Fabio Ribeiro (ULM '11)

Assistant Coach: Ryan Cross (Buffalo '95)

Assistant Coach J.A. Anglin (LSU Shreveport '10)

Coordinator of Basketball Operations: Wyatt Hodges

PRONUNCIATION

Keith/Lance RICHARD Ree-CHARD

MILLAUN Brown Mih-LAHN

JAYON James Jay-AHN

AMOS OLATAYO AIM-uhs Ole-ah-tay-O

CHINEDU AMAJOYI Chin-ay-due Om-uh-joy

TYLOR ONGWAE

Kyle KOSZUTA

Nick COPPOLA

Tie-ler Ong-why

Kus-zoo-tuh

Cup-oh-luh

BY CLASS

Seniors (5).....Millaun Brown
Marcelis Hansberry
Jayon James
R.J. McCray
Amos Olatayo
 Juniors (5).....Chinedu Amajoyi
Leon Carswell
Tylor Ongwae
Evan Sims
Marvin Williams
 Sophomores (4)Daniel Grieves
DeMondre Harvey
Kyle Koszuta
Colten Ponder
 Freshmen (2).....Nick Coppola
Lance Richard

BY POSITION

Guards.....Chinedu Amajoyi
Nick Coppola
Marcelis Hansberry
Kyle Koszuta
RJ McCray
Amos Olatayo
Lance Richard
 Guard/FowardDaniel Grieves
 ForwardsLeon Carswell
DeMondre Harvey
Jayon James
Tylor Ongwae
Colten Ponder
 Forward/CenterMillaun Brown
Evan Sims
Marvin Williams

BY STATE/COUNTRY

California.....Chinedu Amajoyi
 Florida.....Kyle Koszuta
 KenyaTylor Ongwae
 Louisiana.....Leon Carswell
DeMondre Harvey
Colten Ponder
Lance Richard
 Mississippi.....Millaun Brown
Daniel Grieves
Marcelis Hansberry
 New JerseyJayon James
 TennesseeMarvin Williams
 TexasR.J. McCray
Amos Olatayo
Evan Sims
 VirginiaNick Coppola

WE ARE ULM

12 REGULAR SEASON CHAMPIONSHIPS

1961-62 - Gulf States Conference
 1964-65 - Gulf States Conference
 1978-79 - Atlantic Sun Conference
 1979-80 - Atlantic Sun Conference
 1985-86 - Southland Conference
 1989-90 - Southland Conference
 1990-91 - Southland Conference
 1992-93 - Southland Conference
 1993-94 - Southland Conference
 1995-96 - Southland Conference
 1996-97 - Southland Conference
 2006-07 - Sun Belt Conference West Division

NINE POST-SEASON APPEARANCES

1978-79 - NIT
 1981-82 - NCAA Tournament
 1985-86 - NCAA Tournament
 1987-88 - NIT
 1989-90 - NCAA Tournament
 1990-91 - NCAA Tournament
 1991-92 - NCAA Tournament
 1992-93 - NCAA Tournament
 1995-96 - NCAA Tournament

EIGHT TOURNAMENT CHAMPIONSHIPS

1978-79 - Atlantic Sun Conference
 1981-82 - Atlantic Sun Conference
 1985-86 - Southland Conference
 1989-90 - Southland Conference
 1990-91 - Southland Conference
 1991-92 - Southland Conference
 1992-93 - Southland Conference
 1995-96 - Southland Conference



Warhawks Men's Basketball

University of Louisiana at Monroe



Keith Richard

Head Coach

Fourth Year at ULM
13th Season Overall

14-74 ULM
164-191 Overall

Alma Mater: ULM

Keith Richard returned to his alma mater to become ULM's seventh men's basketball head coach on April 22, 2010. Now in his fourth season, Richard seeks to restore the rich tradition of the program -- something he knows very well.

Richard became the second ULM men's basketball coach - joining Mike Vining - to have also been a student-athlete and an assistant coach for the program. He was with the Warhawks in both capacities for six of the program's seven NCAA Tournament appearances in the 1980s and early 1990s.

Richard has compiled 164 victories in his 12 seasons as a head coach at ULM and Louisiana Tech.

More importantly, Richard completely rebuilt the program academically in his first three seasons. The team's Academic Progress Rate (APR) has increased dramatically in each of Richard's three seasons. The NCAA has lifted many of the sanctions against the program due to its outstanding improvement.

Most recently, the Warhawks earned Team Academic Excellence Awards from the National Association of Basketball Coaches for the 2012-13 season. ULM was one of only 21 NCAA Division I men's basketball programs to be honored for achieving a team cumulative GPA above 3.0.

As a student-athlete, Richard bridged the transition from Lenny Fant to Benny Hollis to Vining. He played on Fant's final team, played two seasons for Hollis and then completed his playing career on Vining's first team. ULM won three Trans-America Athletic Conference championships during his four years and advanced to the NCAA Tournament in 1982, the school's first-ever appearance, and the NIT in 1979. He twice led the team in assists and was team captain in 1980-81 and 1981-82.

Following his playing career, Richard spent two seasons as a graduate assistant at ULM (1984-86) as his alma mater won the Southland Conference regular season and tournament titles in 1985, earning a trip to the NCAA Tournament.

Richard moved on to Marshall University for three years from 1986-89, helping the Thundering Herd win two Southern Conference crowns and a Southern Conference tournament title. Marshall participated in the 1987 NCAA Tournament and the 1988 NIT while Richard was on staff.

Coaching Career

1984-85	ULM	GA
1986-89	Marshall	Asst Coach
1989-94	ULM	Asst Coach
1995-96	La Tech	Asst Coach
1996-98	La Tech	Assoc Coach
1998-07	La Tech	Head Coach
2008-10	LSU	Asst Coach
2010-13	ULM	Head Coach

He returned to ULM for the 1989-90 season, spending five seasons as an assistant coach. In those five years, ULM won four Southland Conference regular season championships, four Southland Conference tournaments and made four appearances in the NCAA Tournament (1990, 1991, 1993, 1994). He departed in 1994 to join the staff at Louisiana Tech.

In his first season at Louisiana Tech, Richard helped the Bulldogs to the second biggest turnaround in the nation as they won 14 games after winning just two in the season prior to his arrival.

The following year Richard was promoted from assistant coach to associate head coach, spending three seasons in that capacity. He helped the Bulldogs reach the championship game of the Sun Belt Tournament in 1997, the school's first appearance in five seasons.

Richard became the head coach at Louisiana Tech prior to the 1998-99 season, guiding the Bulldogs for nine seasons. In his time at the helm of Louisiana Tech, Richard compiled a record of 150-117, the third-most wins in school history. In nine seasons, Richard had 11 players named all-conference, including three-time NCAA rebounding champion Paul Millsap, who went on to be drafted by the Utah Jazz. This season, Millsap will begin his fifth year with the Jazz.

During Richard's tenure at Louisiana Tech, the Bulldogs went on the road and won money games against the likes of Auburn, Baylor, Memphis (coached by John Calipari) and Texas Tech (coached by Bob Knight). In his first season as head coach, Louisiana Tech won the Sun Belt regular season championship. Richard was named Sun Belt Conference Coach of the Year and two players, Lonnie Cooper and Craig Jackson, earned all-conference accolades.

The next year, Richard guided Louisiana Tech to a 21-win season, the school's first of three 20-plus win seasons under Richard. Gerrod Henderson and Jackson earned All-Sun Belt honors that year, with Henderson named the Sun Belt's Most Valuable Player.

In 2001-02, Louisiana Tech moved from the Sun Belt into the Western Athletic Conference, where Richard immediately turned the Bulldogs into a contender for the conference crown, posting a 22-10 overall record and 14-4 in conference play. Led

ULM Quick Facts

Location	Monroe, La.
Enrollment	8,858
Founded	1931
Nickname/Mascot	Warhawks/Ace
Colors	Maroon & Gold
President	Dr. Nick Bruno
Director of Athletics	Brian Wickstrom
Conference	Sun Belt
Affiliation	NCAA Division I
Home Venue	Fant-Ewing Coliseum (7000)
Opened	1971
Regular Season Championships	12
Conference Tournament Titles	8
NCAA Tournament Appearances	7

Head Coach	Keith Richard
Record at ULM	14-74 (4th year)
Career Record	164-191 (13th year)
Assistant Coach	Ryan Cross
Assistant Coach	Lonnie Cooper
Assistant Coach	J.A. Anglin
Graduate Assistant	Fabio Ribeiro
Coordinator of MBB Ops.	Wyatt Hodges
Athletic Trainer	Jeremy Teblum
Strength Coach	Brian Seitz

Website	www.ulmwarhawks.com
Facebook	www.facebook.com/warhawks
Twitter	@ULM_MBB

by Henderson, who earned All-WAC honors, Richard's Bulldogs earned a berth in the NIT, where they defeated Louisiana-Lafayette and Vanderbilt before falling to Villanova.

Richard took the Bulldogs to the postseason again during the 2005-06 season as Louisiana Tech won 20 games and earned a trip to the NIT. That year, Millsap was named as an All-WAC performer for the third consecutive season while also leading the nation in rebounding for the third-straight season.

In nine years as the head coach at Louisiana Tech, Richard's teams posted a conference record of 90-60, going 32-14 in three seasons in Sun Belt and 58-46 in six years in the WAC. At ULM, Richard returns to the Sun Belt where he currently stands as the league's 10th winningest coach in conference games, with a .696 winning percentage.

Prior to returning to guide his alma mater, Richard spent the past two seasons as an assistant coach at LSU, where he helped the Tigers win the 2008-09 SEC regular season championship and reach the second round of the NCAA Tournament before losing to eventual national champion North Carolina.

Richard and his wife Holly have three children: sons Luke and Lance, and daughter Lexie. He earned a bachelor's degree from ULM in 1982 and a master's degree from ULM in 1986.



Warhawks Men's Basketball

University of Louisiana at Monroe



RICHARD VS. ALL OPPONENTS

Alabama	0-2	Iowa	0-2	Northern Iowa	0-2	Texas A&M	0-1
Arkansas	0-3	Jackson State	7-1	Northwestern State	1-1	Texas-Arlington	0-0
Arkansas-Monticello	1-0	Kansas	0-1	Ohio State	0-0	Texas-Pan American	2-1
Arkansas-Pine Bluff	2-0	Kent State	0-1	Oklahoma	0-2	Texas-San Antonio	1-1
Arkansas State	5-8	Lamar	0-1	Ole Miss	0-1	Texas Southern	1-0
Auburn	1-1	Longwood	1-0	Ouachita Baptist	1-0	Texas State	0-0
Baylor	1-0	Louisville	0-1	Rice	2-5	Texas Tech	1-2
Boise State	9-4	Louisiana Tech	0-2	Saint Louis	1-1	Thomas	0-0
Bradley	1-0	Louisiana-Lafayette	6-11	Samford	0-0	Tougaloo	2-0
Brigham Young	0-1	LSU	0-1	San Jose State	10-3	Troy	0-4
Centenary	5-3	McNeese State	5-1	SMU	5-3	Tulane	1-0
Clemson	0-1	Memphis	1-1	South Alabama	4-5	Tulsa	4-4
Denver	2-5	Middle Tennessee	2-4	South Dakota	0-1	UAB	0-4
Florida	0-1	Millsaps	1-0	Southern	2-3	UALR	7-6
Florida Atlantic	1-3	Minnesota	0-1	SE Missouri State	2-0	Union College (Ky.)	1-0
Florida State	0-1	Mississippi State	0-3	SE Oklahoma State	1-0	UNLV	0-1
FIU	4-6	Montevallo	1-0	Southeastern Louisiana	1-1	Utah State	1-4
Fresno State	7-7	Nebraska	0-1	Southern Illinois	1-1	UTEP	4-7
Georgia State	0-0	Nevada	3-10	Southern Miss	0-1	Vanderbilt	1-0
Harding	2-1	New Mexico State	2-4	Stephen F. Austin	1-2	Villanova	0-1
Hawaii	8-4	New Orleans	4-3	TCU	1-0	Western Kentucky	5-7
Idaho	4-0	Nicholls State	3-1	Tennessee	0-1	Wisconsin	0-1
Illinois State	0-1	North Texas	5-4	Tennessee State	1-0	Wyoming	0-1
Indiana State	0-2	Northern Colorado	1-0	Texas	0-1	Yale	1-1

Scouting Samford

The Bulldogs come to Monroe after a tough 105-59 loss to Indiana on Friday. They opened the season with a 79-62 win over Martin Methodist before falling to Sun Belt Conference opponent UT-Arlington 88-75.

Head coach Bennie Seltzer enters his second season at the helm and posted an 11-21 record in his first season. The Bulldogs finished 9-9 in conference. Seltzer previously held assistant coach positions at Indiana (2008-12), Marquette (2006-08) and Oklahoma (1997-2006). He played collegiately for four years at Washington State (1989-93) before playing professionally in Turkey, Venezuela, Poland and Holland. He is currently 12-23 in his career at Samford.

Samford has four players averaging double-figures in points after its three games. Rajion Kelly leads the team with 14.0 points per game, followed by Tim Williams (12.7 p/g), Isaiah Williams (11.7 p/g) and Tyler Hood (10.3 p/g). Tim Williams averages a double-double as he also grabs 12.3 rebounds per game.

The Bulldogs shoot .343 as a team from three-point range (24-for-70). Hood is 4-for-9 (.444) on the season, Kelly is 7-for-18 (.389) and Isiah Williams and Connor Miller are both 6-for-16 (.500).

Samford uses primarily a nine-man rotation, each student-athlete averaging over 10 minutes per game. Rajion Kelly and Tim Williams were both named to the SoCon Preseason Team. They are two of four returning starters from last year. The Bulldogs also returned eight letter-winners and lost five.

Samford holds an all-time school record of 1029-1250, including a 504-636 mark in Division I. It has two NCAA Tournament appearances with the last coming in 2000.

SAMFORD'S 2013-14 RESULTS

Nov. 8 Samford 79, Martin Methodist 62
Nov. 12 UT-Arlington 88, Samford 75
Nov. 15 Indiana 105- Samford 56

ALL-TIME SERIES: ULM 6, SAMFORD 4 ULM IS 4-0 AT HOME

1955	W	N	91-82
Feb. 7, 1980	W	A	72-61
Feb. 28, 1981	W	H	67-59
Jan. 28, 1982	L	A	68-70
Feb. 18, 1982	W	H	85-72
Nov. 23, 1998	L	A	61-74
Nov. 23, 1999	W	A	67-60
Nov. 18, 2000	W	H	69-63
Nov. 17, 2001	L	A	53-62
Nov. 27, 2004	L	A	62-76

ULM ALL-TIME RECORD VS. TEAMS IN THE SOUTHERN CONFERENCE: 15-6

College of Charleston	0-1
Georgia Southern	9-1
Samford	6-4



Warhawks Men's Basketball

University of Louisiana at Monroe



Game 1 Recap - ULM at Kansas

ULM Hangs Tough Against No. 5/6 Kansas in Season Opener

LAWRENCE, Kan. – Junior Marvin Williams notched a game-high 19 points as the ULM men's basketball program hung around with No. 5/6 Kansas for much of a 80-63 defeat on Friday night at Allen Fieldhouse.

Williams, from Memphis, Tenn., drained a game-high eight field goals on 13 attempts as he stood his ground inside for ULM (0-1). He also grabbed a team-high six rebounds in 24 minutes.

Senior Amos Olatayo pitched in with 11 points on 5-for-10 shooting. It marked his ninth consecutive game reaching double-figures dating back to last season. Olatayo and senior Jayon James played 33 minutes each to lead ULM.

In his first collegiate game, freshman Nick Coppola registered 10 points and took it to the hole strong. He was one of three newcomers to earn the start along with Williams and junior Tylor Ongwae.

"I was really encouraged with how we played. Our guys played hard and showed a lot of effort. If we stay on the right path then we have a good chance to win a few games this year," said ULM head coach Keith Richard.

It was a seesaw battle early in the game as ULM and KU exchanged baskets in the first seven minutes. The Warhawks led, 15-13, with 13 minutes remaining in the half. Olatayo and Ongwae threw down back-to-back dunks to force a KU timeout.

The Warhawks stood tough and trailed just 34-30 after a pair of free throws by senior Millaun Brown with 3:22 left in the half. The Jayhawks took a 10 point lead, 42-32, into the intermission after a slight 8-2 run.

Williams had a game-high 12 points and five rebounds at the half and was six-for-eight from the floor. Olatayo drained four field goals for eight points.

ULM started the second half on a 5-0 run to cut the deficit to 42-37 after a three-pointer by Coppola and a lay-in by Williams. The Warhawks hung around for much of the second half, and were down just 51-43 at the 12:36 mark.

Kansas (1-0) opened up an 18-point lead when sophomore Daniel Grieves answered with back-to-back threes to again cut the lead to 12 points, 73-61 with 2:35 remaining.

The Jayhawks were led by Andrew Wiggins with 16 points in a game-high 34 minutes. Wiggins was named the Preseason National Player of the Year by cbssports.com. Perry Ellis and Andrew White III tallied 12 points each.

ULM mixed and matched its lineups as 12 different student-athletes saw action, including seven newcomers.

HOME COURT ADVANTAGE

384-163 All-Time in Fant-Ewing Coliseum

ULM RECORDS IN FANT-EWING

Year	Games	Record	Pct.	Avg. Attend.
1971-72	10	6-4	.600	4,190
1972-73	11	8-3	.727	3,232
1973-74	11	8-3	.727	3,250
1974-75	12	11-1	.917	3,454
1975-76	13	10-3	.769	5,451
1976-77	13	9-4	.692	5,073
1977-78	13	10-3	.769	4,459
1978-79	16	15-1	.937	5,215
1979-80	14	10-4	.714	3,678
1980-81	16	8-8	.500	3,067
1981-82	16	13-3	.812	3,808
1982-83	14	12-2	.857	2,946
1983-84	16	11-5	.688	2,098
1984-85	13	9-4	.692	2,380
1985-86	15	14-1	.933	2,114
1986-87	13	8-5	.615	2,582
1987-88	12	10-2	.833	2,582
1988-89	12	8-4	.667	2,861
1989-90	14	13-1	.928	2,949
1990-91	14	14-0	1.000	3,327
1991-92	12	9-3	.750	2,710
1992-93	14	14-0	1.000	3,892
1993-94	14	10-4	.714	3,351
1994-95	12	9-3	.750	3,619
1995-96	11	8-3	.727	2,182
1996-97	12	9-3	.750	1,822
1997-98	11	7-4	.636	1,301
1998-99	11	7-4	.636	1,913
1999-00	14	11-3	.786	2,003
2000-01	13	9-4	.692	935
2001-02	12	12-0	1.000	3,437
2002-03	12	7-5	.583	1,412
2003-04	13	9-4	.692	1,624
2004-05	13	6-7	.462	1,296
2005-06	13	8-5	.615	793
2006-07	14	14-0	1.000	1,952
2007-08	12	5-7	.417	1,338
2008-09	14	8-6	.571	907
2009-10	14	8-6	.571	1,398
2010-11	13	4-9	.308	1,400
2011-12	13	0-13	.000	1,438
2012-13	12	3-9	.250	1,255
2013-14	0	0-0	.000	N/A
TOTALS	522	384-163	.702	



	Season-High	Career-High
Pts	19, vs. KU (11/8/13)	19, vs. KU (11/8/13)
FG	8, vs. KU (11/8/13)	8, vs. KU (11/8/13)
3FG	N/A	N/A
FT	3, vs. KU (11/8/13)	3, vs. KU (11/8/13)
Asst	N/A	N/A
Reb	6, vs. KU (11/8/13)	6, vs. KU (11/8/13)
Blocks	N/A	N/A
Steals	N/A	N/A
Min	24, vs. KU (11/8/13)	24, vs. KU (11/8/13)

Opponent	Date	GS	Min	FG-FGA/Pct.	3FG-FGA	FT-FTA/PCT	O-D-T	PF-FO	A	TO	Blk	Stl	Pts/Avg
Kansas	11/8/13	*	24	8-13/.615	0-0	3-5/.600	2-4-6	5-1	0	2	0	0	19/19.0
Samford													
NSU													
Thomas													
LSU													
Ole Miss													
La. Tech													
OSU													
ULL													
UTA													
TX ST													
Troy													
USA													
WKU													
GSU													
ASU													
ULL													
TX ST													
UTA													
UALR													
GSU													
WKU													
USA													
Troy													
ASU													
UALR													
Totals		1	24	8-13/.615	0-0	3-5/.600	2-4-6	5-1	0	2	0	0	19/19.0

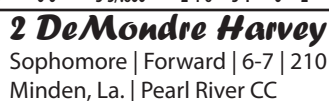

	Season-High	Career-High
Pts	N/A	N/A
FG	N/A	N/A
3FG	N/A	N/A
FT	N/A	N/A
Asst	N/A	N/A
Reb	2, at KU (11/8/13)	2, at KU (11/8/13)
Blocks	N/A	N/A
Steals	1, at KU (11/8/13)	1, at KU (11/8/13)
Min	9, at KU (11/8/13)	9, at KU (11/8/13)

Opponent	Date	GS	Min	FG-FGA/Pct.	3FG-FGA	FT-FTA/PCT	O-D-T	PF-FO	A	TO	Blk	Stl	Pts/Avg
Kansas	11/8/13		9	0-0/.000	0-0	0-0/.000	0-2-2	2-0	0	1	0	1	0/0.0
Samford													
NSU													
Thomas													
LSU													
Ole Miss													
La. Tech													
OSU													
ULL													
UTA													
TX ST													
Troy													
USA													
WKU													
Gsu													
ASU													
ULL													
TX ST													
UTA													
UALR													
Gsu													
WKU													
USA													
Troy													
ASU													
UALR													
Totals			9	0-0/.000	0-0	0-0/.000	0-2-2	2-0	0	1	0	1	0/0.0

Totals	9	0-0/.000	0-0	0-0/.000	0-2-2	2-0	0	1	0	1	0/0.0
--------	---	----------	-----	----------	-------	-----	---	---	---	---	-------



	Season-High	Career-High
Pts	5, vs. KU (11/8/13)	26, vs. FAU (12/29/13)
FG	2, vs. KU (11/8/13)	12, vs. FAU (12/29/13)
3FG	N/A	3, at UALR (12/1/12)
FT	1, vs. KU (11/8/13)	7, at NT (1/5/13)
Asst	4, vs. KU (11/8/13)	15, at FAU (2/2/13)
Reb	4, vs. KU (11/8/13)	12, twice
Blocks	N/A	3, vs. ULL (3/2/13)
Steals	1, vs. KU (11/8/13)	6, vs. WKU (3/8/13)
Min	33, vs. KU (11/8/13)	42, vs. Troy (1/26/13)

Opponent	Date	GS	Min	FG-FGA/Pct.	3FG-FGA	FT-FTA/PCT	O-D-T	PF-FO	A	TO	Blk	Stl	Pts/Avg
Kansas	11/8/13	*	33	2-8/.250	0-0	1-3/.333	0-4-4	4-0	4	0	0	1	5/5.0
Samford													
NSU													
Thomas													
LSU													
Ole Miss													
La. Tech													
OSU													
ULL													
UTA													
TX ST													
Troy													
USA													
WKU													
GSU													
ASU													
ULL													
TX ST													
UTA													
UALR													
GSU													
WKU													
USA													
Troy													
ASU													
UALR													
Totals		1	33	2-8/.250	0-0	1-3/.333	0-4-4	4-0	4	0	0	1	5/5.0



	Season-High	Career-High
Pts	N/A	22, at UALR (2/4/12)
FG	N/A	7, at USA (1/17/13)
3FG	N/A	3, at UALR (2/4/12)
FT	N/A	5, at NT (2/16/12)
Asst	N/A	9, at USA (2/11/12)
Reb	N/A	9, at NT (2/16/12)
Blocks	N/A	1, twice
Steals	N/A	4, at USA (1/17/13)
Min	N/A	37, at FAU (1/31/13)

[illegible][illegible]



4 R.J. McCray

Senior | Guard | 6-2 | 190
Arlington, Texas | Grace Prep Academy

	Season-High	Career-High
Pts	5, at KU (11/8/13)	17, at SLU (12/10/12)
FG	1, at KU (11/8/13)	5, at NT (1/5/13)
3FG	N/A	3, vs. Troy (1/26/13)
FT	3, at KU (11/8/13)	6, vs. Southern (12/13/12)
Asst	N/A	7, vs. UALR (2/7/13)
Reb	N/A	4, vs. Troy (1/26/13)
Blocks	N/A	2, at Tennessee (11/16/11)
Steals	N/A	4, vs. WKU (12/29/11)
Min	9, at KU (11/8/13)	42, at SLU (12/10/12)

Opponent	Date	GS	Min	FG-FGA/Pct.	3FG-FGA	FT-FTA/PCT	O-D-T	PF-FO	A	TO	Blk	Stl	Pts/Avg
Kansas	11/8/13		9	1-2/.500	0-0	3-4/.750	0-0-0	1-0	0	0	0	0	5/5.0
Samford													
NSU													
Thomas													
LSU													
Ole Miss													
La. Tech													
OSU													
ULL													
UTA													
TX ST													
Troy													
USA													
WKU													
GSU													
ASU													
ULL													
TX ST													
UTA													
UALR													
GSU													
WKU													
USA													
Troy													
ASU													
UALR													
Totals		9		1-2/.500	0-0	3-4/.750	0-0-0	1-0	0	0	0	0	5/5.0



11 Nick Coppola

Freshman | Guard | 5-11 | 195
Richmond, Va. | Benedictine Prep

	Season-High	Career-High
Pts	10, at KU (11/8/13)	10, at KU (11/8/13)
FG	2, at KU (11/8/13)	2, at KU (11/8/13)
3FG	1, at KU (11/8/13)	1, at KU (11/8/13)
FT	5, at KU (11/8/13)	5, at KU (11/8/13)
Asst	2, at KU (11/8/13)	2, at KU (11/8/13)
Reb	2, at KU (11/8/13)	2, at KU (11/8/13)
Blocks	N/A	N/A
Steals	N/A	N/A
Min	31, at KU (11/8/13)	31, at KU (11/8/13)

Opponent	Date	GS	Min	FG-FGA/Pct.	3FG-FGA	FT-FTA/PCT	O-D-T	PF-FO	A	TO	Blk	Stl	Pts/Avg
Kansas	11/8/13	*	31	2-5/.400	1-3	5-7/.714	0-3-3	0-0	2	2	0	0	10/10.0
Samford													
NSU													
Thomas													
LSU													
Ole Miss													
La. Tech													
OSU													
ULL													
UTA													
TX ST													
Troy													
USA													
WKU													
GSU													
ASU													
ULL													
TX ST													
UTA													
UALR													
GSU													
WKU													
USA													
Troy													
ASU													
UALR													
Totals		1	31	2-5/.400	1-3	5-7/.714	0-3-3	0-0	2	2	0	0	10/10.0



10 Amos Olatayo

Senior | Guard | 6-4 | 200
Houston, Texas | Navarro College

	Season-High	Career-High
Pts	11, at KU (11/8/13)	30, at FIU (2/2/13)
FG	5, at KU (11/8/13)	12, at FIU (2/2/13)
3FG	N/A	3, vs. Troy (1/26/13)
FT	1, at KU (11/8/13)	9, vs. ULL (3/2/13)
Asst	2, at KU (11/8/13)	4, vs. ULL (3/2/13)
Reb	3, at KU (11/8/13)	11, at ASU (1/19/13)
Blocks	N/A	2, twice
Steals	1, at KU (11/8/13)	4, vs. ULL (3/2/13)
Min	33, at KU (11/8/13)	40, vs. ASU (2/15/13)

Opponent	Date	GS	Min	FG-FGA/Pct.	3FG-FGA	FT-FTA/PCT	O-D-T	PF-FO	A	TO	Blk	Stl	Pts/Avg
Kansas	11/8/13	*	33	5-10/.500	0-2	1-2/.500	1-2-3	3-0	2	4	0	1	11/11.0
Samford													
NSU													
Thomas													
LSU													
Ole Miss													
La. Tech													
OSU													
ULL													
UTA													
TX ST													
Troy													
USA													
WKU													
GSU													
ASU													
ULL													
TX ST													
UTA													
UALR													
GSU													
WKU													
USA													
Troy													
ASU													
UALR													
Totals		1	33	5-10/.500	0-2	1-2/.500	1-2-3	3-0	2	4	0	1	11/11.0



12 Tylor Ongwae

Junior | Forward | 6-7 | 205
Eldoret, Kenya | Ranger College

	Season-High	Career-High
Pts	4, at KU (11/8/13)	4, at KU (11/8/13)
FG	1, at KU (11/8/13)	1, at KU (11/8/13)
3FG	N/A	N/A
FT	2, at KU (11/8/13)	2, at KU (11/8/13)
Asst	3, at KU (11/8/13)	3, at KU (11/8/13)
Reb	2, at KU (11/8/13)	2, at KU (11/8/13)
Blocks	N/A	N/A
Steals	1, at KU (11/8/13)	1, at KU (11/8/13)
Min	15, at KU (11/8/13)	15, at KU (11/8/13)

Opponent	Date	GS	Min	FG-FGA/Pct.	3FG-FGA	FT-FTA/PCT	O-D-T	PF-FO	A	TO	Blk	Stl	Pts/Avg
Kansas	11/8/13	*	15	1-4/.250	0-2	2-2/1.000	1-1-2	5-1	3	1	0	1	4/4.0
Samford													
NSU													
Thomas													
LSU													
Ole Miss													
La. Tech													
OSU													
ULL													
UTA													
TX ST													
Troy													
USA													
WKU													
GSU													
ASU													
ULL													
TX ST													
UTA													
UALR													
GSU													
WKU													
USA													
Troy													
ASU													
UALR													
Totals		1	15	1-4/.250	0-2	2-2/1.000	1-1-2	5-1	3	1	0	1	4/4.0



13 Chinedu Amajoyi

Junior | Guard | 6-3 | 195
Ranch Cucamonga, Calif. | Kilgore College

	Season-High	Career-High
Pts	N/A	N/A
FG	N/A	N/A
3FG	N/A	N/A
FT	N/A	N/A
Asst	N/A	N/A
Reb	N/A	N/A
Blocks	N/A	N/A
Steals	N/A	N/A
Min	3, at KU (11/8/13)	3, at KU (11/8/13)

Opponent	Date	GS	Min	FG-FGA/Pct.	3FG-FGA	FT-FTA/PCT	O-D-T	PF-FO	A	TO	Blk	Stl	Pts/Avg
Kansas	11/8/13		3	0-0/.000	0-0	0-0/.000	0-0-0	1-0	0	0	0	0	0/0.0
Samford													
NSU													
Thomas													
LSU													
Ole Miss													
La. Tech													
OSU													
ULL													
UTA													
TX ST													
Troy													
USA													
WKU													
GSU													
ASU													
ULL													
TX ST													
UTA													
UALR													
GSU													
WKU													
USA													
Troy													
ASU													
UALR													
Totals		3	0-0/.000	0-0	0-0/.000	0-0-0	1-0	0	0	0	0	0	0/0.0

20 *Evan Sims*

Junior | Forward | 6-8 | 235
Houston, Texas | Lamar State-Port Arthur

	Season-High	Career-High
Pts	1, at KU (11/8/13)	1, at KU (11/8/13)
FG	N/A	N/A
3FG	N/A	N/A
FT	1, at KU (11/8/13)	1, at KU (11/8/13)
Asst	1, at KU (11/8/13)	1, at KU (11/8/13)
Reb	3, at KU (11/8/13)	3, at KU (11/8/13)
Blocks	N/A	N/A
Steals	N/A	N/A
Min	12, at KU (11/8/13)	12, at KU (11/8/13)

Opponent	Date	GS	Min	FG-FGA/Pct.	3FG-FGA	FT-FTA/PCT	O-D-T	PF-FO	A	TO	Blk	Stl	Pts/Avg
Kansas	11/8/13		12	0-2/.000	0-0	1-4/.250	0-3-3	4-0	1	1	0	0	1/1.0
Samford													
NSU													
Thomas													
LSU													
Ole Miss													
La. Tech													
OSU													
ULL													
UTA													
TX ST													
Troy													
USA													
WKU													
GSU													
ASU													
ULL													
TX ST													
UTA													
UALR													
GSU													
WKU													
USA													
Troy													
ASU													
UALR													
Totals			12	0-2/.000	0-0	1-4/.250	0-3-3	4-0	1	1	0	0	1/1.0



15 Kyle Koszuta

Sophomore | Guard | 6-2 | 190
Niceville, Fla. | Niceville HS

	Season-High	Career-High
Pts	N/A	15, vs. WKU (3/8/13)
FG	N/A	5, vs. WKU (3/8/13)
3FG	N/A	4, vs. WKU (3/8/13)
FT	N/A	4, vs. ASU (2/16/13)
Asst	1, at KU (11/8/13)	6, vs. FAU (12/29/12)
Reb	N/A	3, vs. WKU (3/8/13)
Blocks	N/A	N/A
Steals	N/A	4, vs. FAU (12/29/12)
Min	21, at KU (11/8/13)	36, vs. WKU (3/8/13)

Opponent	Date	GS	Min	FG-FGA/Pct.	3FG-FGA	FT-FTA/PCT	O-D-T	PF-FO	A	TO	Blk	Stl	Pts/Avg
Kansas	11/8/13		21	0-2/.000	0-1	0-0/.000	0-0-0	2-0	1	1	0	0	0/0.0
Samford													
NSU													
Thomas													
LSU													
Ole Miss													
La. Tech													
OSU													
ULL													
UTA													
TX ST													
Troy													
USA													
WKU													
GSU													
ASU													
ULL													
TX ST													
UTA													
UALR													
GSU													
WKU													
USA													
Troy													
ASU													
UALR													
Totals		21	0-0/.000	0-0	0-0/.000	0-0-0	2-0	0	0	0	0	0	0/0.0



22 Lance Richard

Freshman | Guard | 5-10 | 170
Monroe, La. | Sterlington HS

	Season-High	Career-High
Pts	N/A	N/A
FG	N/A	N/A
3FG	N/A	N/A
FT	N/A	N/A
Asst	N/A	N/A
Reb	N/A	N/A
Blocks	N/A	N/A
Steals	N/A	N/A
Min	N/A	N/A

[illegible]



	Season-High	Career-High
Pts	2, at KU (11/8/13)	21, vs. NT (2/14/13)
FG	N/A	9, vs. NT (2/14/13)
3FG	N/A	N/A
FT	2, at KU (11/8/13)	3, at NT (2/14/13)
Asst	N/A	4, vs. WKU (3/8/13)
Reb	N/A	12, vs. WKU (2/21/13)
Blocks	N/A	2, at FIU (2/2/13)
Steals	N/A	3, vs. LTU (11/24/12)
Min	4, at KU (11/8/13)	36, at ASU (1/19/13)



	Season-High	Career-High
Pts	N/A	N/A
FG	N/A	N/A
3FG	N/A	N/A
FT	N/A	N/A
Asst	N/A	N/A
Reb	N/A	N/A
Blocks	N/A	N/A
Steals	N/A	N/A
Min	N/A	N/A



	Season-High	Career-High
Pts	6, at KU (11/8/13)	6, at KU (11/8/13)
FG	2, at KU (11/8/13)	2, at KU (11/8/13)
3FG	2, at KU (11/8/13)	2, at KU (11/8/13)
FT	N/A	N/A
Asst	N/A	N/A
Reb	1, at KU (11/8/13)	1, at KU (11/8/13)
Blocks	N/A	N/A
Steals	N/A	N/A
Min	6, at KU (11/8/13)	6, at KU (11/8/13)



	Season-High	Career-High
Pts	N/A	N/A
FG	N/A	N/A
3FG	N/A	N/A
FT	N/A	N/A
Asst	N/A	N/A
Reb	N/A	1, vs. LTU (11/24/12)
Blocks	N/A	N/A
Steals	N/A	N/A
Min	N/A	1, vs. LTU (11/24/12)



Warhawks Men's Basketball

University of Louisiana at Monroe



2013-14 ULM MEN'S BASKETBALL

ULM Combined Team Statistics (as of Nov 12, 2013)

All games

2013-14 Stats

RECORD:	OVERALL	HOME	AWAY	NEUTRAL
ALL GAMES	0-1	0-0	0-1	0-0
CONFERENCE	0-0	0-0	0-0	0-0
NON-CONFERENCE	0-1	0-0	0-1	0-0

#	Player	gp-gs	min	avg	Total		3-Point		F-Throw		Rebounds				pf	dq	a	to	blk	stl	pts	avg
					fg-fga	fg%	3fg-fga	3fg%	ft-fa	ft%	off	def	tot	avg								
00	Williams, Marvin	1-1	24	24.0	8-13	.615	0-0	.000	3-5	.600	2	4	6	6.0	5	1	0	2	0	0	19	19.0
01	James, Jayon	1-1	33	33.0	2-8	.250	0-0	.000	1-3	.333	0	4	4	4.0	4	0	4	0	0	1	5	5.0
02	Harvey, DeMondre	1-0	9	9.0	0-0	.000	0-0	.000	0-0	.000	0	2	2	2.0	2	0	0	1	0	1	0	0.0
04	McCray, RJ	1-0	9	9.0	1-2	.500	0-0	.000	3-4	.750	0	0	0	0.0	1	0	0	0	0	0	5	5.0
10	Olatayo, Amos	1-1	33	33.0	5-10	.500	0-2	.000	1-2	.500	1	2	3	3.0	3	0	2	4	0	1	11	11.0
11	Coppola, Nick	1-1	31	31.0	2-5	.400	1-3	.333	5-7	.714	0	3	3	3.0	0	0	2	2	0	0	10	10.0
12	Ongwae, Tylor	1-1	15	15.0	1-4	.250	0-2	.000	2-2	1.000	1	1	2	2.0	5	1	3	1	0	1	4	4.0
13	Amajoyi, Chinedu	1-0	3	3.0	0-0	.000	0-0	.000	0-0	.000	0	0	0	0.0	1	0	0	0	0	0	0	0.0
15	Koszuta, Kyle	1-0	21	21.0	0-2	.000	0-1	.000	0-0	.000	0	0	0	0.0	2	0	1	1	0	0	0	0.0
20	Sims, Evan	1-0	12	12.0	0-2	.000	0-0	.000	1-4	.250	0	3	3	3.0	4	0	1	1	0	0	1	1.0
23	Brown, Millaun	1-0	4	4.0	0-1	.000	0-0	.000	2-2	1.000	0	0	0	0.0	2	0	0	0	0	0	2	2.0
33	Grieves, Daniel	1-0	6	6.0	2-2	1.000	2-2	1.000	0-0	.000	0	1	1	1.0	2	0	0	1	0	0	6	6.0
Team											2 1 3											
Total.....		1	200		21-49	.429	3-10	.300	18-29	.621	6	21	27	27.0	31	2	13	13	0	4	63	63.0
Opponents.....		1	200		23-43	.535	7-18	.389	27-43	.628	8	28	36	36.0	27	-	17	15	5	9	80	80.0

TEAM STATISTICS	ULM	OPP
SCORING	63	80
Points per game	63.0	80.0
Scoring margin	-17.0	-
FIELD GOALS-ATT	21-49	23-43
Field goal pct	.429	.535
3 POINT FG-ATT	3-10	7-18
3-point FG pct	.300	.389
3-pt FG made per game	3.0	7.0
FREE THROWS-ATT	18-29	27-43
Free throw pct	.621	.628
F-Throws made per game	18.0	27.0
REBOUNDS	27	36
Rebounds per game	27.0	36.0
Rebounding margin	-9.0	-
ASSISTS	13	17
Assists per game	13.0	17.0
TURNOVERS	13	15
Turnovers per game	13.0	15.0
Turnover margin	+2.0	-
Assist/turnover ratio	1.0	1.1
STEALS	4	9
Steals per game	4.0	9.0
BLOCKS	0	5
Blocks per game	0.0	5.0
ATTENDANCE	0	16300
Home games-Avg/Game	0-0	1-16300
Neutral site-Avg/Game	-	0-0

Score by Periods	1st	2nd	Totals
ULM	32	31	63
Opponents	42	38	80

Date	Opponent	Score	Att.
11/08/13	at Kansas	L 63-80	16300

* - Conference game

Double-Figures	Season 10+ Points	Season 10+ Rebs	Season 10+ Asts
Marvin Williams	1 time		
Nick Coppola	1 time		
Amos Olatayo	1 time		
Double-Figures	Career 10+ Points	Career 10+ Rebs	Career 10+ Asts
Amos Olatayo	18 times (20+ 9 times)	1 time	
Marcelis Hansberry	15 times (20+ 1 time)		
Jayon James	13 times (20+ 1 time)	6 times	2 times
R.J. McCray	11 times		
Millaun Brown	5 times (20+ 1 time)	1 time	
Kyle Koszuta	3 times		
Marvin Williams	1 time		
Nick Coppola	1 time		
Single-Game Categorical Highs 2013-14			Double-Doubles
Points	Marvin Williams - 19 (at Kansas)		Jayon James - 5 career
Field Goals Made	Marvin Williams - 8 (at Kansas)		
3FG Made	Daniel Grieves - 2 (at Kansas)		
Free Throws Made	Nick Coppola - 5 (at Kansas)		
Rebounds	Marvin Williams - 6 (at Kansas)		
Assists	Jayon James - 4 (at Kansas)		
Steals	Four Tied - 1 (at Kansas)		
Blocks	N/A		



James Named to SBC Preseason All-Conference Third-Team

ULM men's basketball senior Jayon James earned a spot on the 2013-14 Sun Belt Conference Preseason Third-Team, the conference office announced.

The preseason All-SBC teams were voted on by the league's 10 head coaches. Coaches were not permitted to vote for their own players.

James, a forward, led the Warhawks in minutes, rebounds, assists, blocks and steals last year. He averaged 9.4 points per game and scored in double-figures 13 times. He posted a career-high 26 points against Florida Atlantic on Dec. 29, 2012.

The Paterson, N.J. native recorded five double-doubles on the season. Four of which came from points and rebounds, and he registered 11 points and 15 assists at FIU on Feb. 2. He appeared in all 27 games last season and led the team with 26 starts.

James ranked second in the Sun Belt and 58th nationally with 5.1 assists per game last season. His 137 assists ranks seventh on ULM's all-time single-season list. He led the team in assists in 20 games.

The 2013-14 season will be the first time the program will have a full scholarship roster under head coach Keith Richard after inheriting APR penalties.

Sun Belt Conference Preseason Coaches Poll

1. WKU - 91 (5)
2. South Alabama - 78 (2)
3. Arkansas State - 74
- T-4. Georgia State - 73 (2)
- T-4. UL-Lafayette - 73 (1)
6. UALR - 48
7. UT Arlington - 36
8. Texas State - 34
9. Troy - 26
10. ULM - 17



James, Olatayo Named to CSM Preseason All-SBC Third-Team

Seniors Jayon James and Amos Olatayo were named to the 2013-14 College Sports Madness Sun Belt Preseason All-Conference Third-Team and return as two of the team's four starters from last season.

Olatayo, a guard, returns as ULM's leading scorer from last season after ranking fourth in the conference with 15.8 points per game. He scored in double figures 17 times last season, including each of the last eight games.

The Alief, Texas product tallied at least 20 points in eight conference games, including a season-high 30 at FIU on Feb. 2. He also poured in 24 against Middle Tennessee on Jan. 12 after shooting 9-of-15 from the field.

Olatayo ranked 15th in the conference with 5.8 rebounds per game, and was second on the team in blocks and steals. He took the ball strong to the basket all season and led the team with 119 free throw attempts.





Warhawks Men's Basketball

University of Louisiana at Monroe



Media Roster



0 Marvin Williams

Junior | Center
6-8 | 245
Memphis, Tenn.
NW Florida State College



13 Chinedu Amajoyi

Junior | Guard
6-3 | 195
Rancho Cucamonga, Calif.
Kilgore College



1 Jayon James

Senior | Forward
6-6 | 225
Paterson, N.J.
Lamar State-Port Arthur



15 Kyle Koszuta

Sophomore | Guard
6-2 | 190
Niceville, Fla.
Niceville HS



2 DeMondre Harvey

Sophomore | Forward
6-7 | 210
Minden, La.
Pearl River CC



20 Evan Sims

Junior | Forward
6-8 | 235
Houston, Texas
Lamar State-Port Arthur



3 Marcellis Hansberry

Senior | Guard
6-0 | 185
Jackson, Miss.
Provine HS

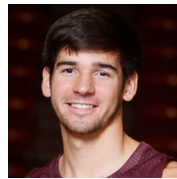

22 Lance Richard

Freshman | Guard
5-10 | 170
Monroe, La.
Sterlington HS



4 R.J. McCray

Senior | Guard
6-2 | 190
Arlington, Texas
Grace Prep Academy

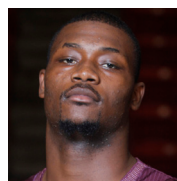

23 Millann Brown

Senior | Forward
6-7 | 230
Gunnison, Miss.
East Mississippi CC



10 Amos Olatayo

Senior | Guard
6-4 | 200
Houston, Texas
Navarro College

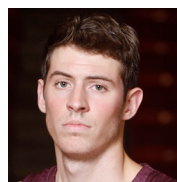

33 Daniel Grieves

Sophomore | Guard
6-6 | 210
Bay St. Louis, Miss.
Pearl River CC

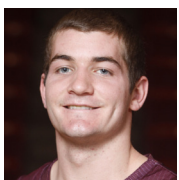

11 Nick Coppola

Freshman | Guard
5-11 | 195
Richmond, Va.
Benedictine Prep



34 Leon Carswell JJ

Junior | Forward
6-3 | 225
Bossier City, La.
Hannibal-LaGrange University



12 Tylor Ongwae

Junior | Forward
6-7 | 205
Eldoret, Kenya
Ranger College



35 Colten Ponder

Sophomore | Forward
6-5 | 215
Shreveport, La.
Calvary Baptist Academy